

BM Online Process Flow

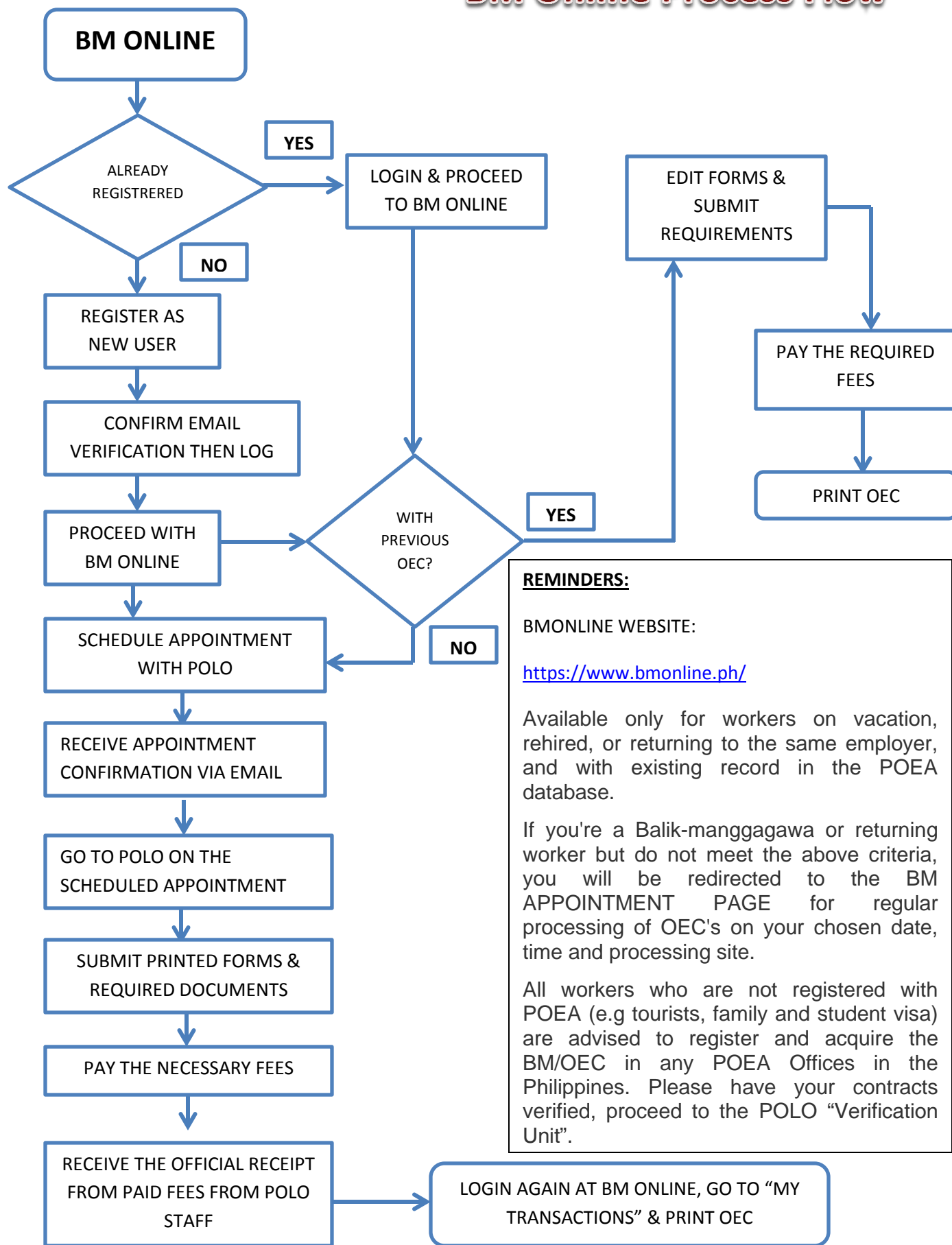

REMINDERS:

BMONLINE WEBSITE:

<https://www.bmonline.ph/>

Available only for workers on vacation, rehired, or returning to the same employer, and with existing record in the POEA database.

If you're a Balik-manggagawa or returning worker but do not meet the above criteria, you will be redirected to the BM APPOINTMENT PAGE for regular processing of OEC's on your chosen date, time and processing site.

All workers who are not registered with POEA (e.g tourists, family and student visa) are advised to register and acquire the BM/OEC in any POEA Offices in the Philippines. Please have your contracts verified, proceed to the POLO "Verification Unit".

*Note: For Appointment System

Please print a copy of the Balik-Manggagawa Information Sheet and bring the following:

1. Original and photocopy of passport.
2. Original and photocopy of visa.
3. Original and photocopy of contract.
4. Airline Ticket